



SITE DATA

TAX PARCEL ID #: 1755757607
 TOTAL SITE AREA: ± 41 AC
 EXISTING ZONING: RR1
 PROPOSED ZONING: RMX-PUD

DEVELOPMENT SUMMARY

RESIDENTIAL MIX

- 80' WIDE SINGLE FAMILY - 23 PARCELS
- 50' WIDE SINGLE FAMILY FRONT LOADED - 25 PARCELS
- 32' X 70' WIDE SINGLE FAMILY REAR LOADED - 72 PARCELS
- TOWNHOMES - 27 UNITS
- TOTAL - 147 DWELLING UNITS

COMMERCIAL

- ± 1.5 AC OUTPARCEL

OPEN SPACE:

- OPEN SPACE REQUIRED ± 5.8 AC (50% PASSIVE - 50% ACTIVE)
- OPEN SPACE PROVIDED ± 9.8 AC

CONNECTIVITY INDEX

- LINKS - 32
- NODES - 25
- 31/25 = 1.24
- LAND USE ADMIN. AWARD (GREENWAY) + 0.03

CONNECTIVITY INDEX = 1.27*

*TO DISCUSS W/ STAFF 1.40 REQUIRED

TREE COVER AREA

- REQUIRED - ± 5522.7 LF (PERIMETER) X 20 = 110,454 SF = 2.5 AC
- PROVIDED - ± 120,118 SF (RIVER BUFFER) = 2.75 AC

WATER ALLOCATION POINTS

BASE POINTS - 50 POINTS
 PRIVATE GREENWAY - 3 POINTS
 RESIDENTIAL ARCHITECTURAL STANDARDS - 15 POINTS

TOTAL - 68 POINTS

NOTES

1. THIS PLAN IS CONCEPTUAL IN NATURE AND IS SUBJECT TO CHANGE.
2. THIS EXHIBIT WAS PREPARED USING AVAILABLE RECORD INFORMATION, GIS MAPS, RECORD PLANS, AERIAL IMAGERY, AND LAND RECORDS
3. THIS PLAN WILL BE SUBJECT TO REVIEW AND APPROVAL BY LOCAL AND STATE PLANNING AND ENGINEERING REVIEW AGENCIES.
4. THE WORK OF THIS PRODUCT IS THE PROPERTY OF URBAN DESIGN PARTNERS, PLLC. NO USE OR REPRODUCTION OF THIS PLAN IS PERMITTED WITHOUT WRITTEN AUTHORIZATION FROM URBAN DESIGN PARTNERS, PLLC.

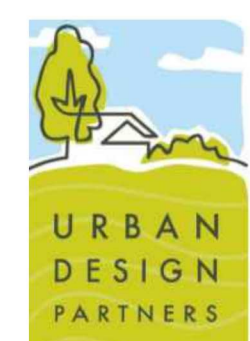

DEMENT FARMS MIXED USE | SKETCH PLAN

KNIGHTDALE, NC

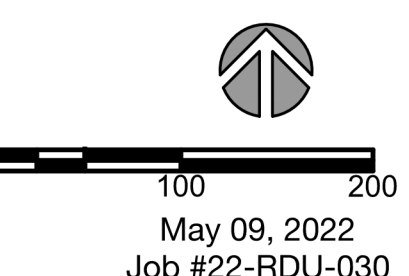

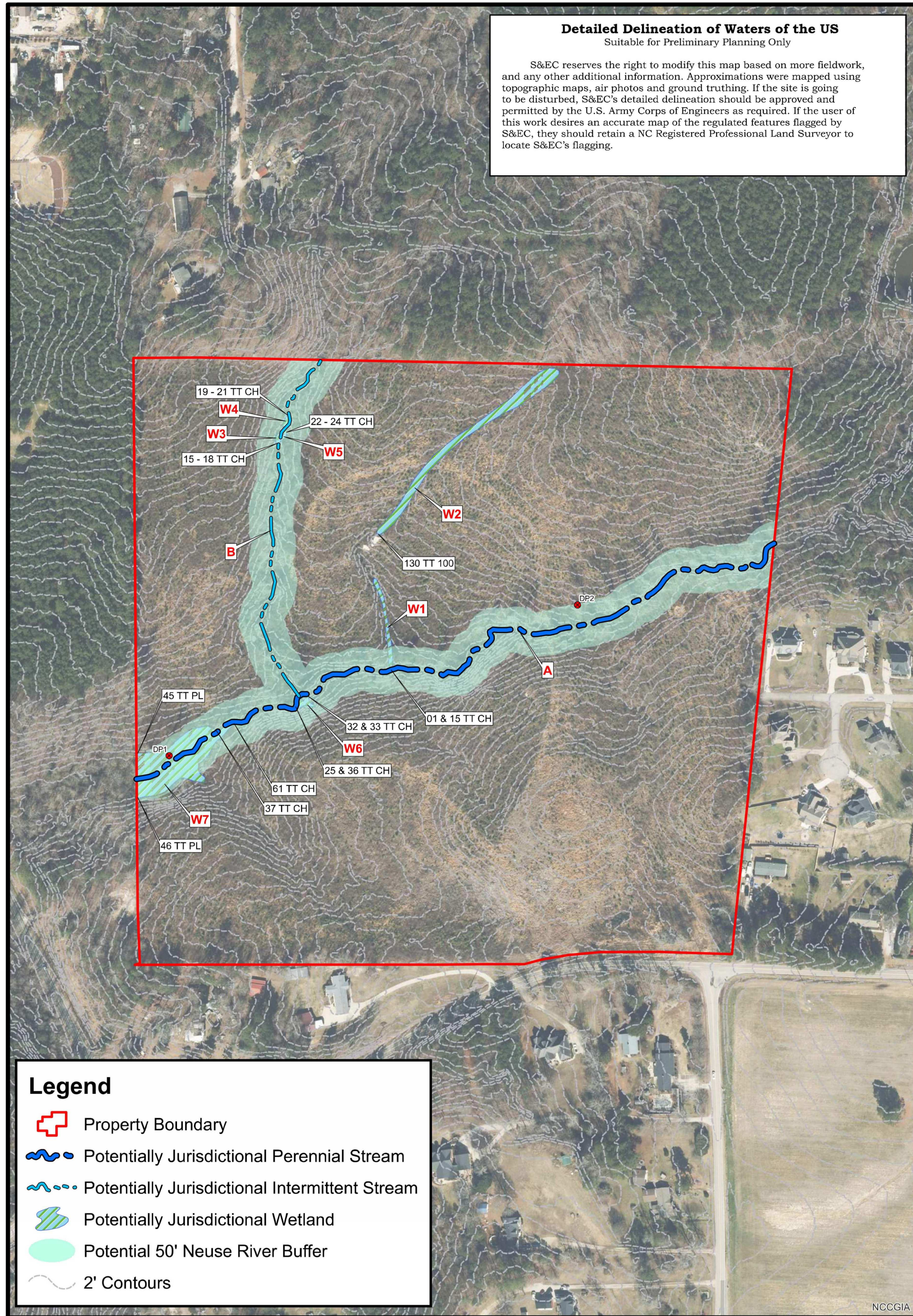

Project No. 15062.W1	Scale: 1" = 200'	Wetland Sketch Map Dement Farms LLC Knightdale, NC	 S&EC Soil & Environmental Consultants, PA <small>8412 Falls of Neuse Road, Suite 104, Raleigh, NC 27615 • Phone: (919) 846-5900 • Fax: (919) 846-9467 samdec.com</small>
Project Mgr.: SB	04/05/2022	Aerials from NC One Map Prepared by: JH	

PHYSICAL SETTING SOURCE MAP - 6843488.2s

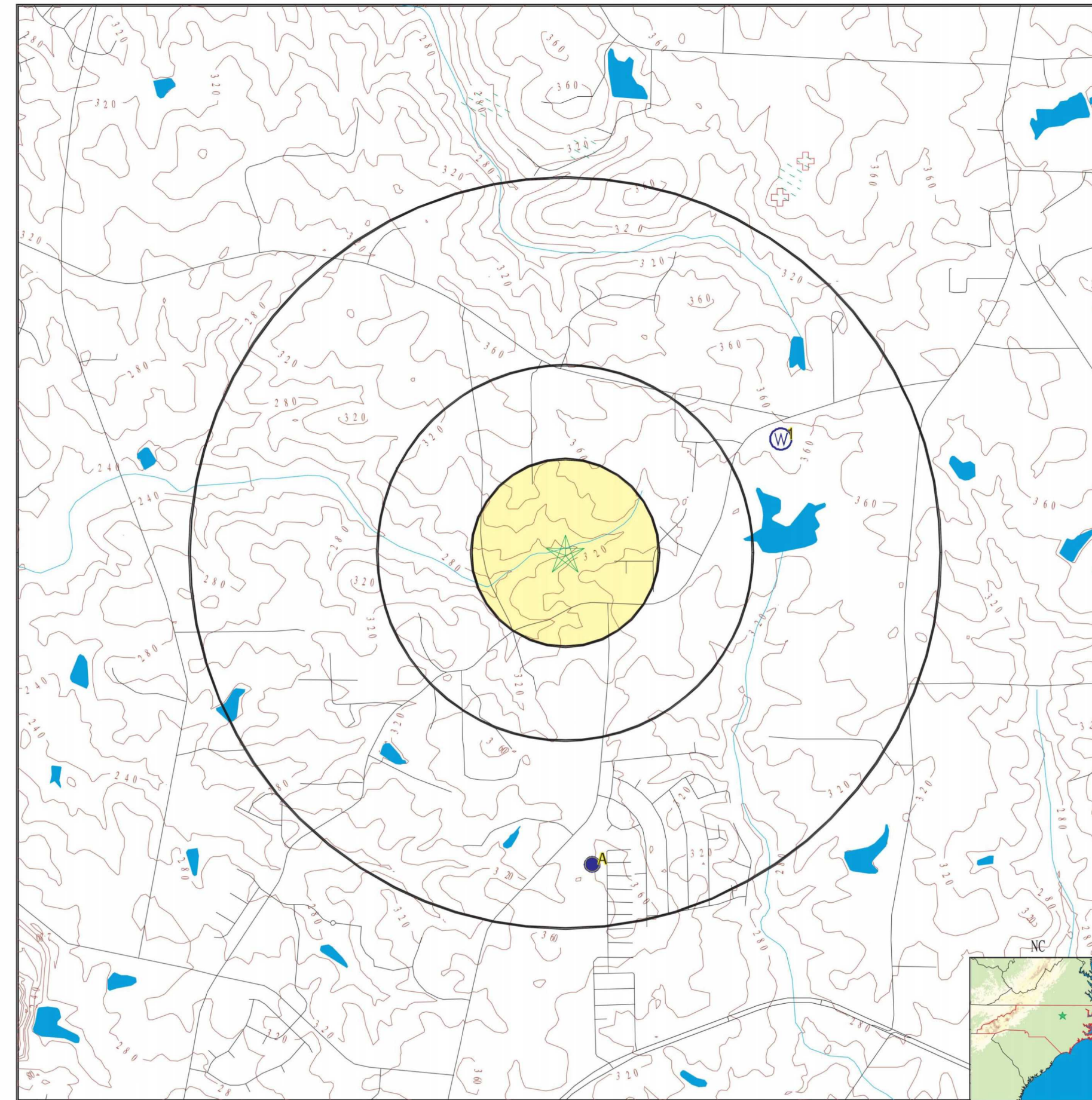

SITE NAME: Horton Road ADDRESS: Lucas Rd LAT/LONG: 35.825205 / 78.467998	CLIENT: Geo-Technology Associates Inc. CONTACT: Evan Harro INQUIRY #: 6843488.2s DATE: February 02, 2022 3:01 pm
---	---

Copyright © 2022 EDR, Inc. © 2015 TomTom Ref. 2015.

OVERVIEW MAP - 6843488.2S

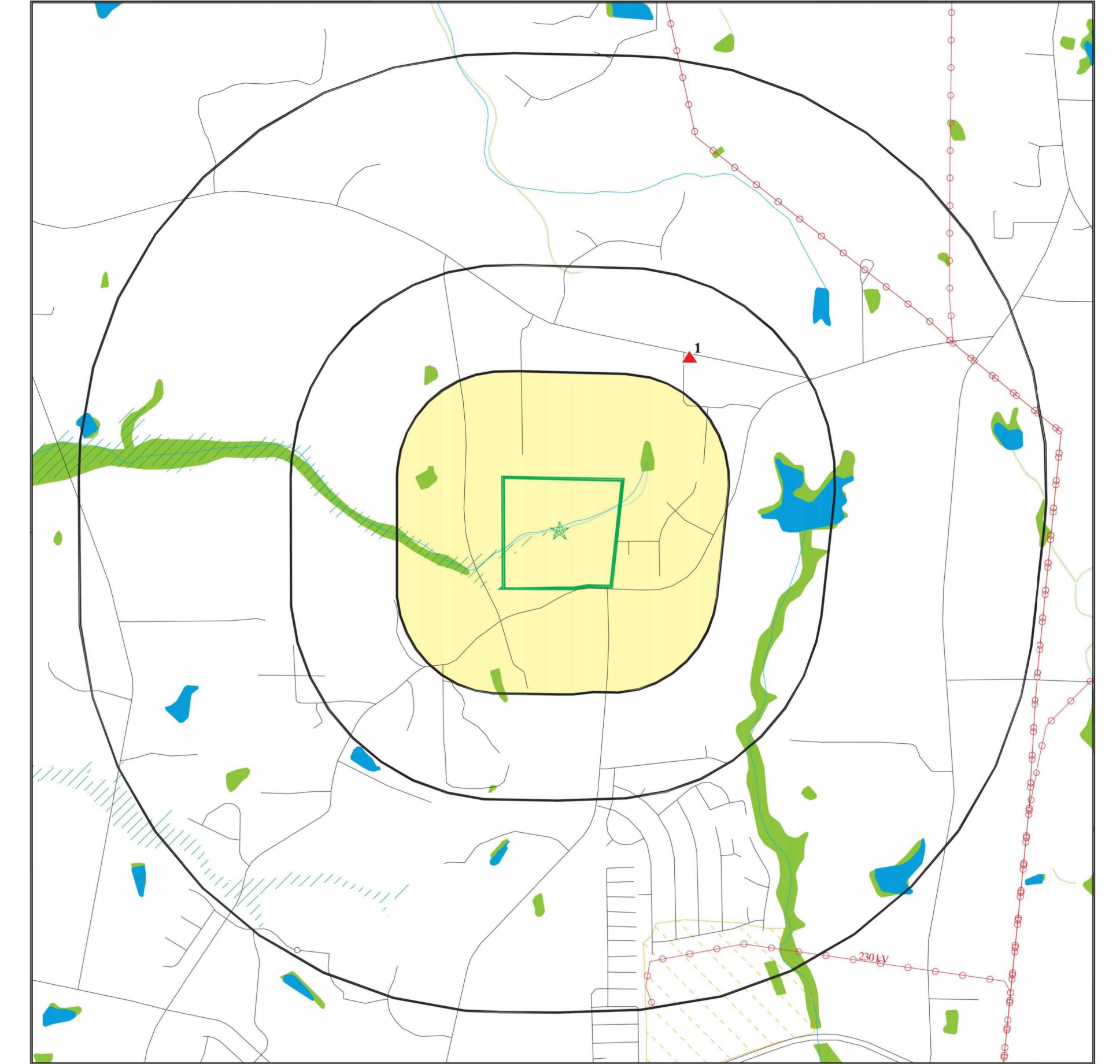

SITE NAME: Horton Road ADDRESS: Lucas Rd LAT/LONG: 35.825205 / 78.467998	CLIENT: Geo-Technology Associates Inc. CONTACT: Evan Harro INQUIRY #: 6843488.2s DATE: February 02, 2022 2:59 pm
---	---

Copyright © 2022 EDR, Inc. © 2015 TomTom Ref. 2015.

This report includes Interactive Map Layers to display and/or hide map information. The legend includes only those icons for the default map view.

NOTES

- THIS EXHIBIT WAS PREPARED USING DATA PROVIDED BY GTA ASSOCIATES INC. AND SOIL & ENVIRONMENTAL CONSULTANTS, PA
- THIS PLAN WILL BE SUBJECT TO REVIEW AND APPROVAL BY LOCAL AND STATE PLANNING AND ENGINEERING REVIEW AGENCIES.



DEMENT FARMS MIXED USE | ENVIRONMENTAL SURVEY

KNIGHTDALE, NC

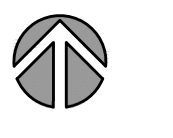

May 09, 2022
Job #22-RDU-030