

The Knightdale Police Department seeks to promote its mission through the use of professional policing practices and the formation of community partnerships. What profit is to a business, trust is to a police department. Essentially, trust is our currency.

In an effort to increase the level of trust and transparency between the community and its law enforcement professionals, the agency has compiled a brief summary of data related to issues that impact the Town of Knightdale and its citizens. The following data is not all inclusive, but intends to provide an overview of our efforts and work throughout the year. We welcome your call or visit should you have any questions or concerns regarding this statistical information.

Knightsdale Police Department Organizational Chart – Jan 2020

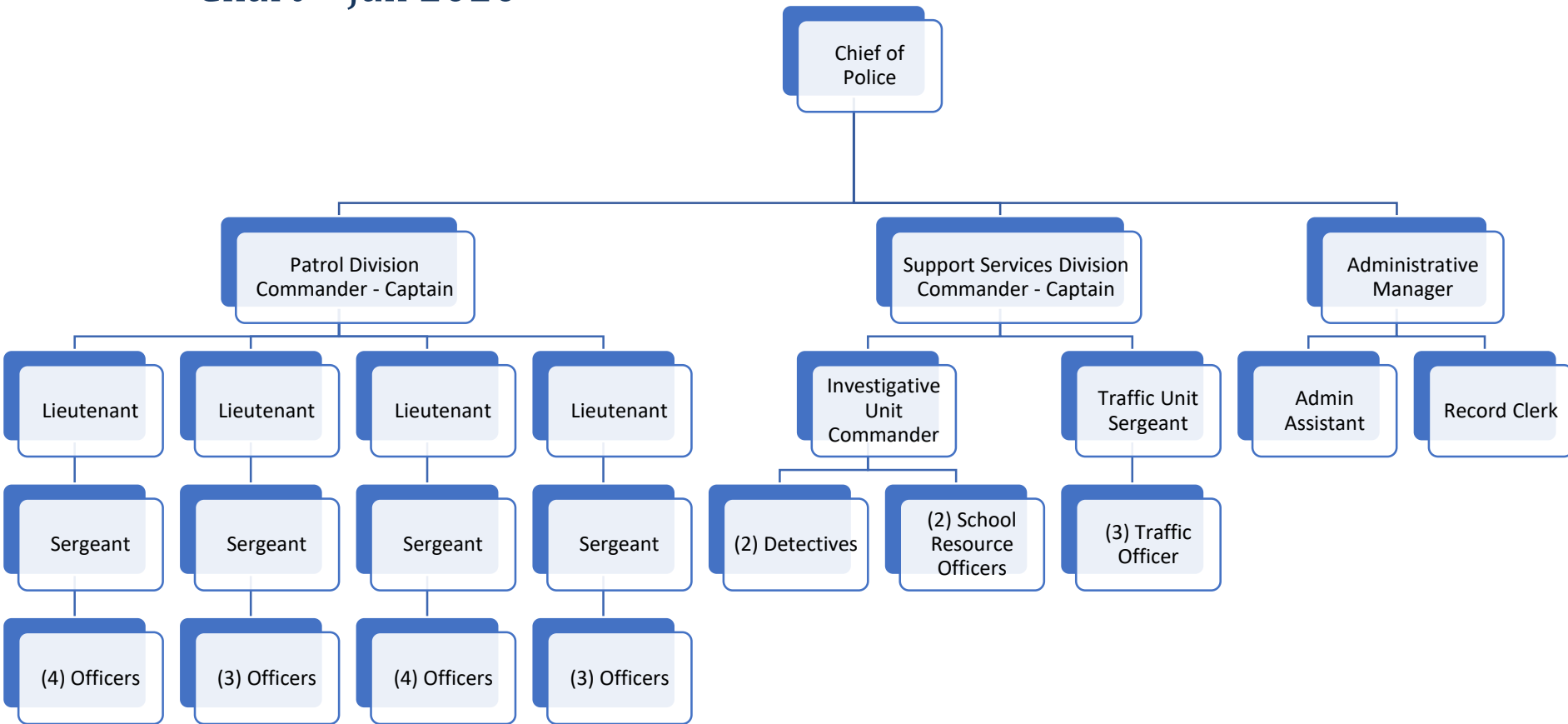

Race/Sex Applicant	Applied		Selected for Testing*		Selected for Oral Board		Selected for Background		Selected	
White male	43	37.7%	22	51.2%	10	45.5%	5	50.0%	3	60.0%
White female	15	13.2%	6	40.0%	4	66.7%	2	50.0%	1	50.0%
Black male	32	28.1%	4	12.5%	3	75.0%	3	100.0%	2	66.7%
Black female	13	11.4%	1	7.7%	0	0.0%	0	0.0%	0	0.0%
Other male	3	2.6%	1	33.3%	0	0.0%	0	0.0%	0	0.0%
Other female	0	0.0%	0	0.0%	0	0.0%	0	0.0%	0	0.0%
Hispanic	6	5.3%	1	16.7%	0	0.0%	0	0.0%	0	0.0%
Unknown	2	1.8%	0	0.0%	0	0.0%	0	0.0%	0	0.0%
Age of Applicant	Applied		Tested		Oral Board		Background		Selected	
18-24	39	34.2%	14	35.9%	6	42.9%	4	66.7%	3	75.0%
25-30	29	25.4%	6	20.7%	2	33.3%	1	50.0%	1	100.0%
31-35	21	18.4%	7	33.3%	4	57.1%	3	75.0%	2	66.7%
36-40	4	3.5%	1	25.0%	1	100.0%	1	100.0%	1	100.0%
41-45	11	9.6%	4	36.4%	3	75.0%	1	33.3%	0	0.0%
46-50	5	4.4%	3	60.0%	1	33.3%	0	0.0%	0	0.0%
50+	2	1.8%	0	0.0%	0	0.0%	0	0.0%	0	0.0%
Unknown	3	2.6%	0	0.0%	0	0.0%	0	0.0%	0	0.0%
Education level of applicant	Applied		Tested		Oral Board		Background		Selected	
High School / Equivalent	18	15.8%	3	16.7%	1	33.3%	0	0.0%	0	0.0%
Some College/ Associates	60	52.6%	20	33.3%	10	50.0%	7	70.0%	6	85.7%
Bachelors	31	27.2%	11	35.5%	5	45.5%	3	60.0%	1	33.3%
Masters	5	4.4%	1	20.0%	1	100.0%	0	0.0%	0	0.0%
Beyond Masters	0	0.0%	0	0.0%	0	0.0%	0	0.0%	0	0.0%
Law enforcement experience of applicant	Applied		Tested		Oral Board		Background		Selected	
1-2 years	13	28.3%	9	69.2%	2	22.2%	1	50.0%	1	100.0%
3-5 years	12	26.1%	6	50.0%	4	66.7%	3	75.0%	2	66.7%
6-10 years	8	17.4%	3	37.5%	2	66.7%	1	50.0%	1	100.0%
11-15 years	9	19.6%	3	33.3%	2	66.7%	1	50.0%	1	100.0%
16-20 years	3	6.5%	2	66.7%	1	50.0%	1	100.0%	0	0.0%
20+ years	1	2.2%	1	100.0%	0	0.0%	0	0.0%	0	0.0%

Part 1 Crimes (4 - Year Trend)

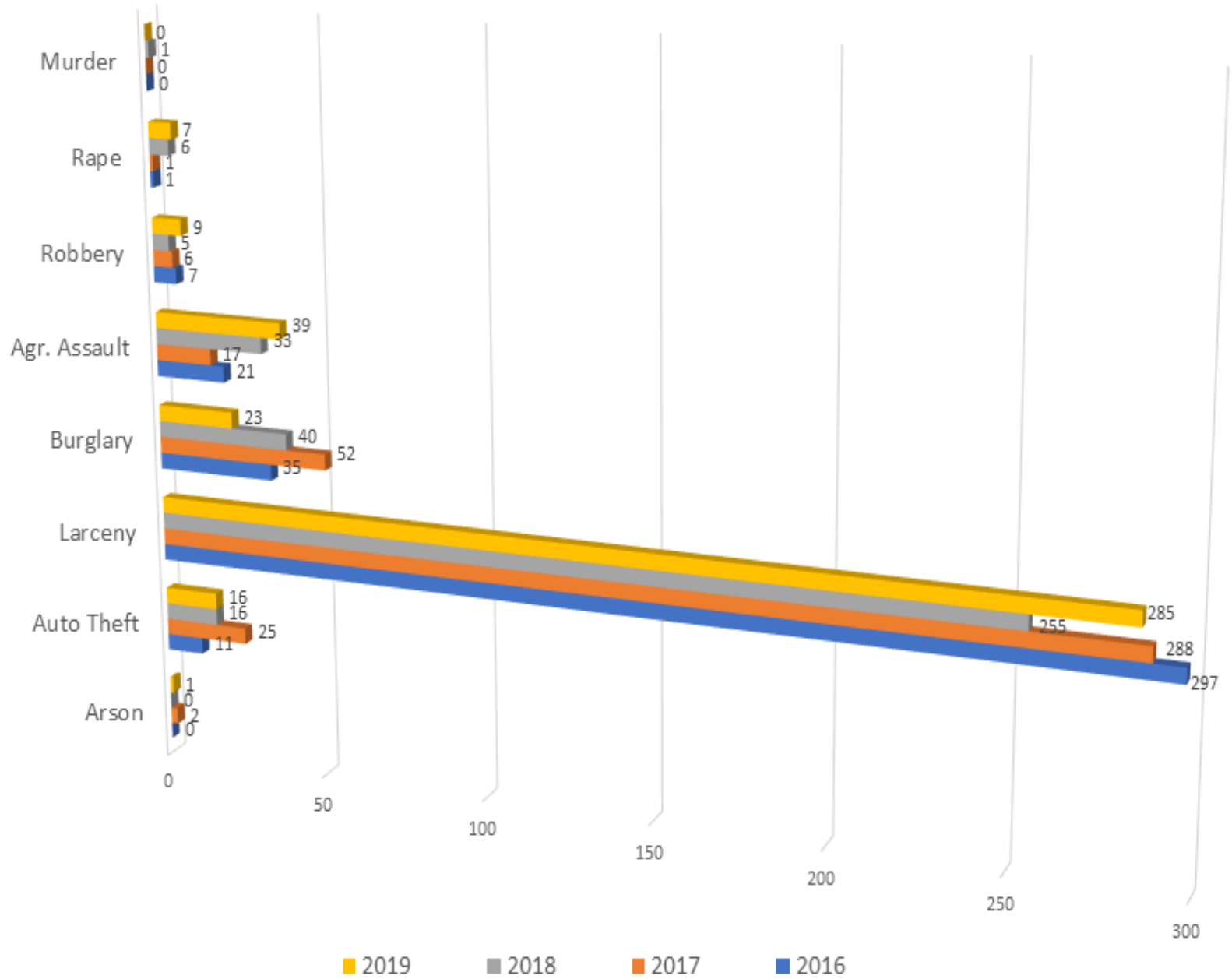

Traffic Related Statistics

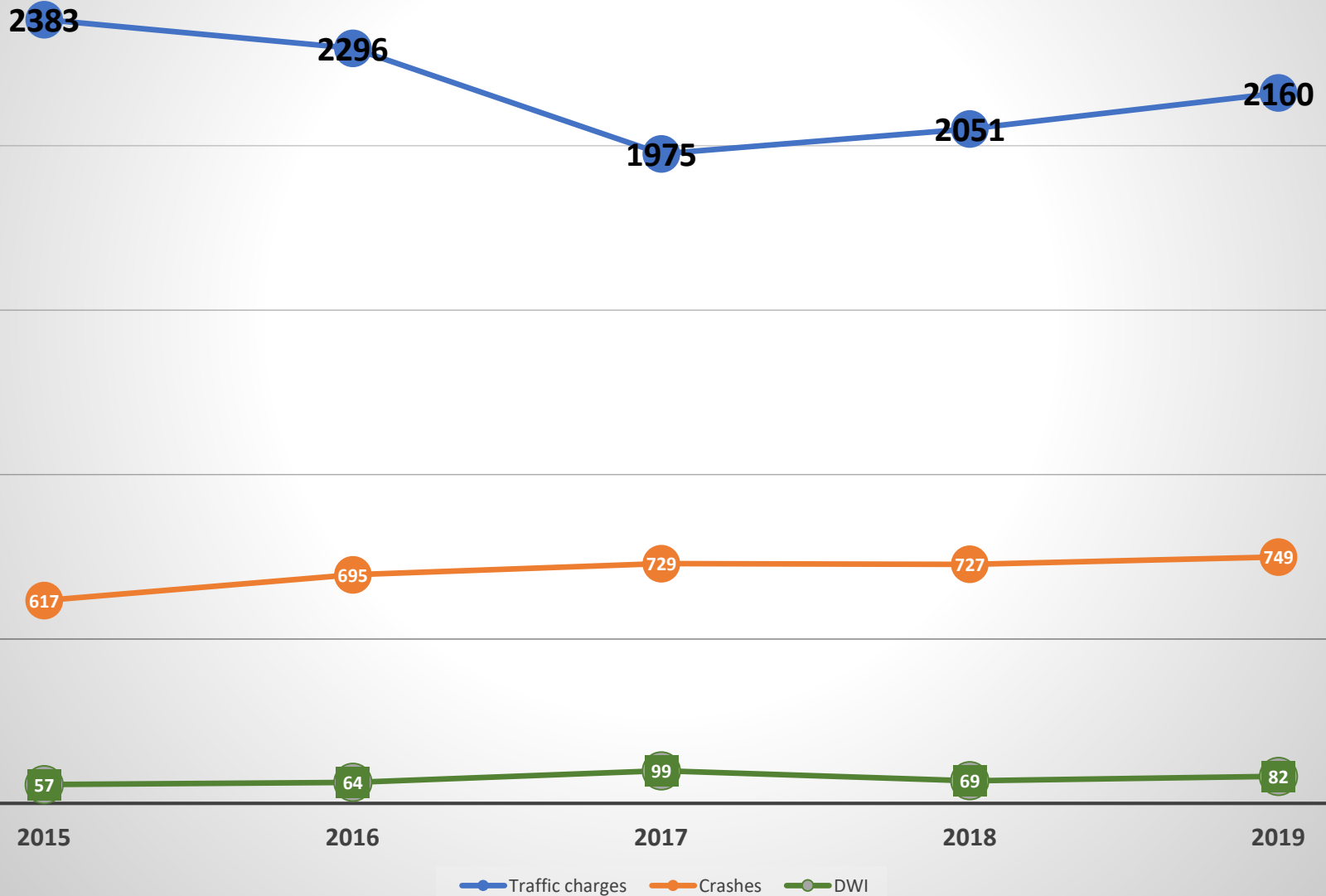

Enforcement Actions Pursuant to Traffic Stops

2016	Male	Female	White	Black	Other	Hispanic
Citation	37.0%	37.0%	39.0%	35.0%	39.0%	50.0%
Physical arrest	2.6%	1.0%	1.7%	2.1%	1.4%	1.9%
Warning	58.0%	60.0%	57.0%	61.0%	56.0%	47.0%
No action	2.4%	2.1%	2.3%	1.9%	3.6%	1.1%
2017	Male	Female	White	Black	Other	Hispanic
Citation	37.7%	37.2%	38.7%	36.3%	43.1%	46.1%
Physical arrest	3.1%	0.5%	2.0%	2.1%	3.5%	3.6%
Warning	57.6%	60.6%	57.5%	60.1%	53.5%	48.0%
No action	1.6%	1.6%	2.1%	1.4%	0.0%	2.2%
2018	Male	Female	White	Black	Other	Hispanic
Citation	38.1%	37.9%	40.3%	35.8%	46.3%	47.0%
Physical arrest	2.5%	1.1%	1.9%	2.0%	0.0%	2.7%
Warning	57.5%	59.9%	55.8%	60.9%	52.5%	47.9%
No action	1.9%	1.2%	2.0%	1.2%	1.3%	2.4%
2019	Male	Female	White	Black	Other	Hispanic
Citation	42%	41%	42%	41%	46%	52%
Arrest	3%	1%	2%	3%	1%	3%
Warning	53%	57%	55%	55%	51%	44%
No Action	1%	1%	1%	1%	1%	0%

Overview of Police Activity at Knightdale High School

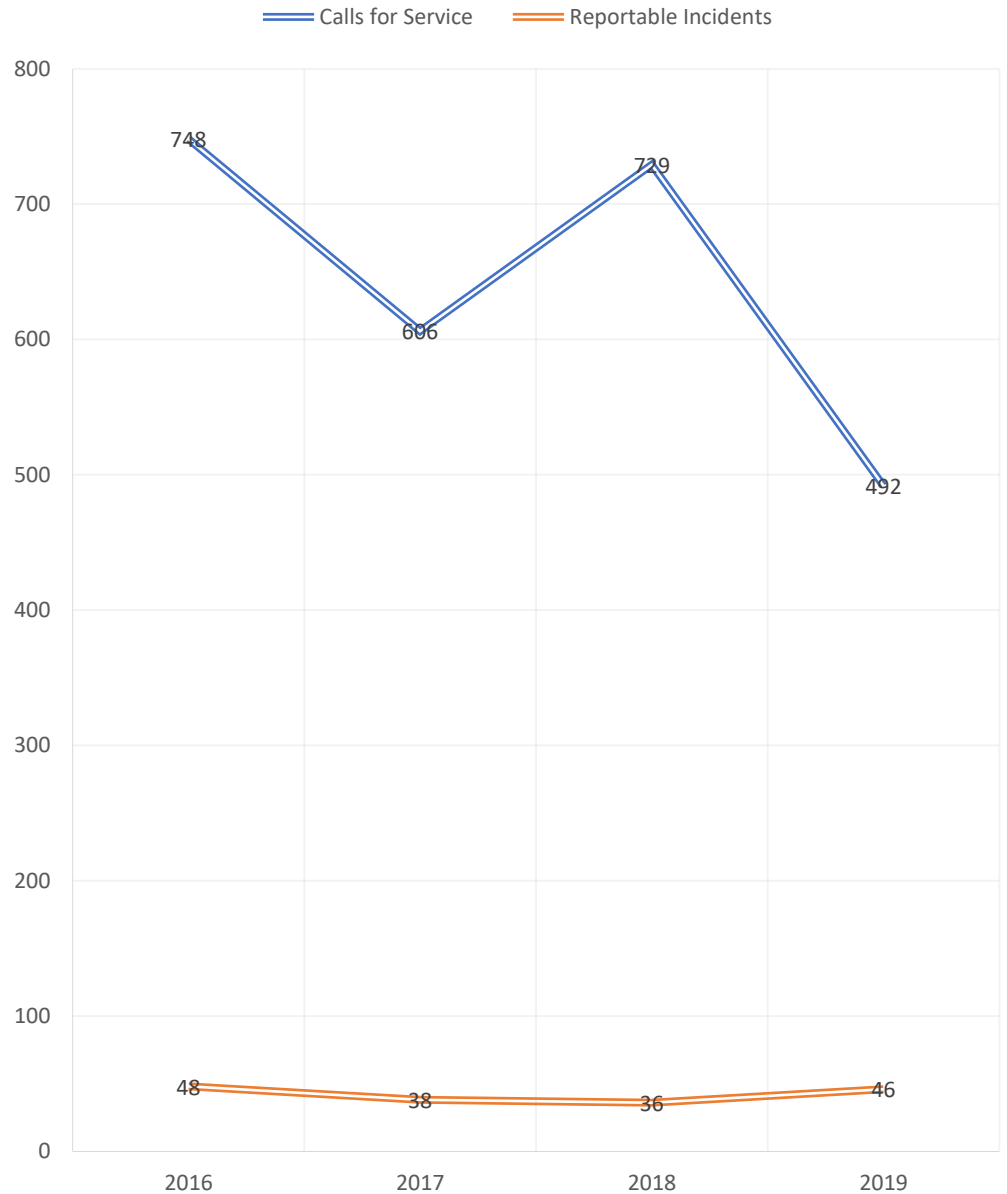

Response to Resistance Statistics

Number of Incidents

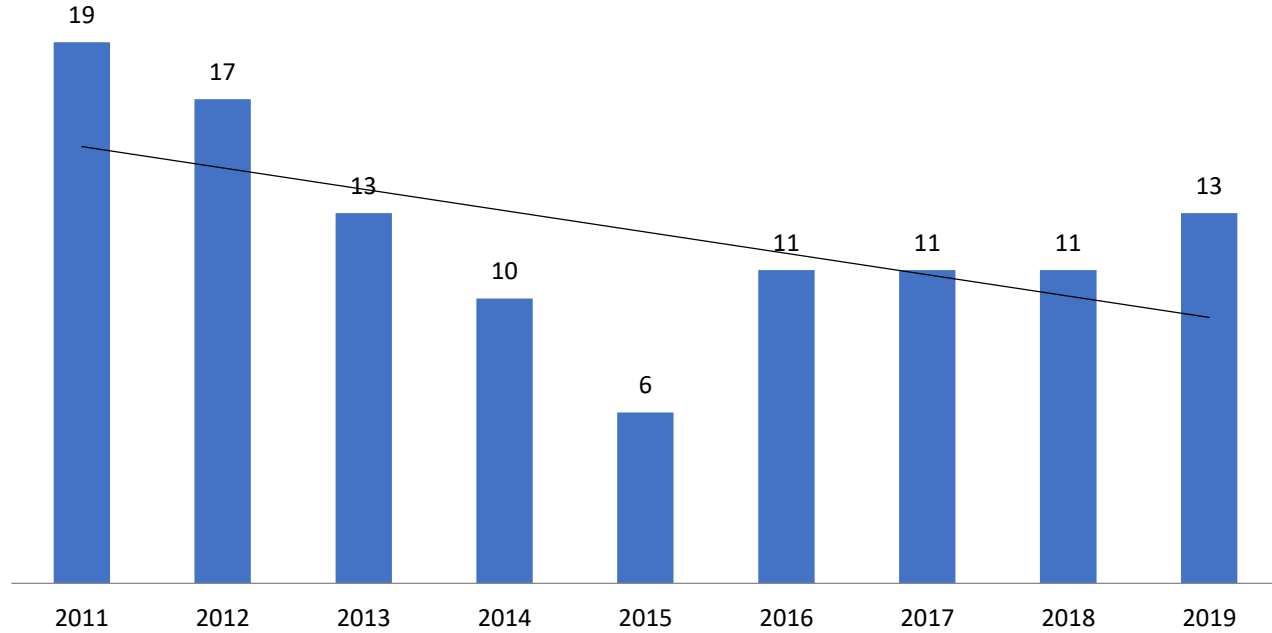

Resistance Encountered

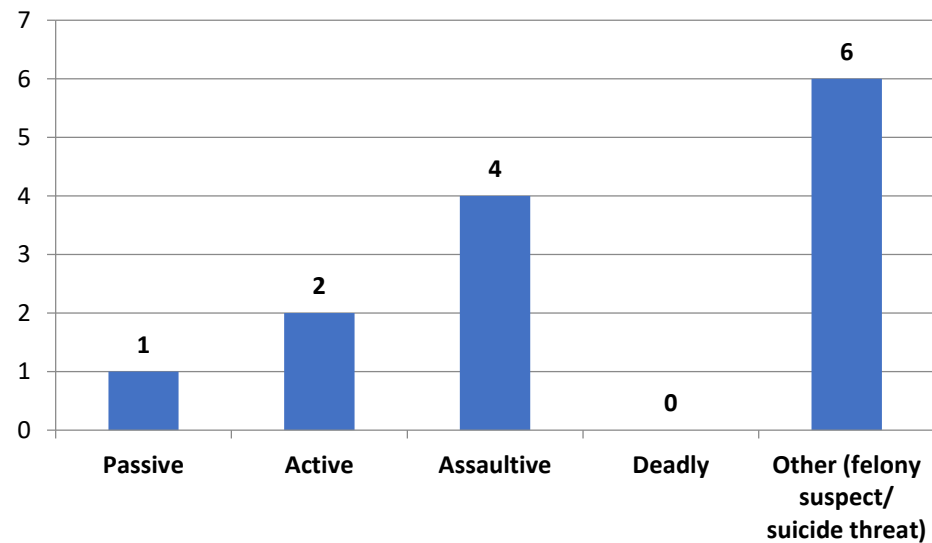

Miscellaneous Data

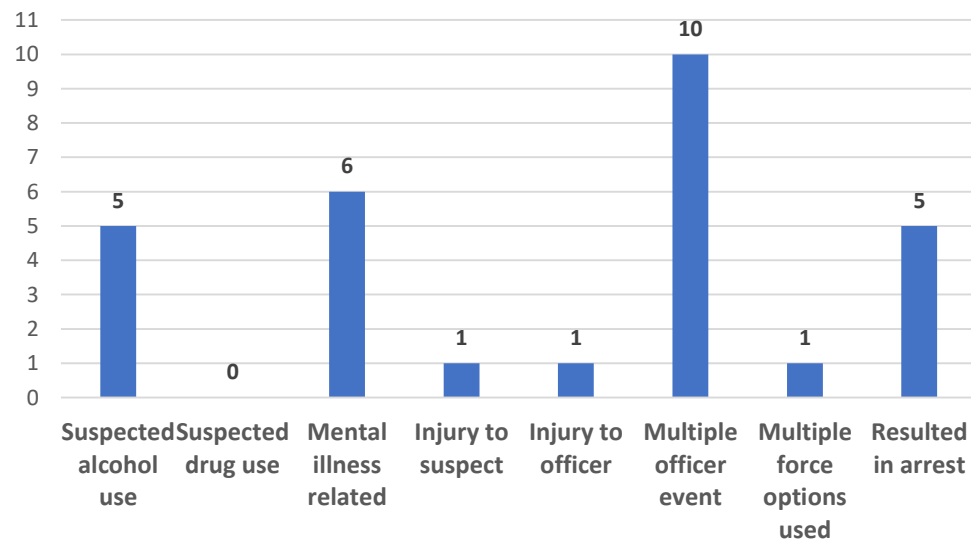

Complaints Against Department Members 5-Year Trend

5-Year Trend in Citizen Complaints

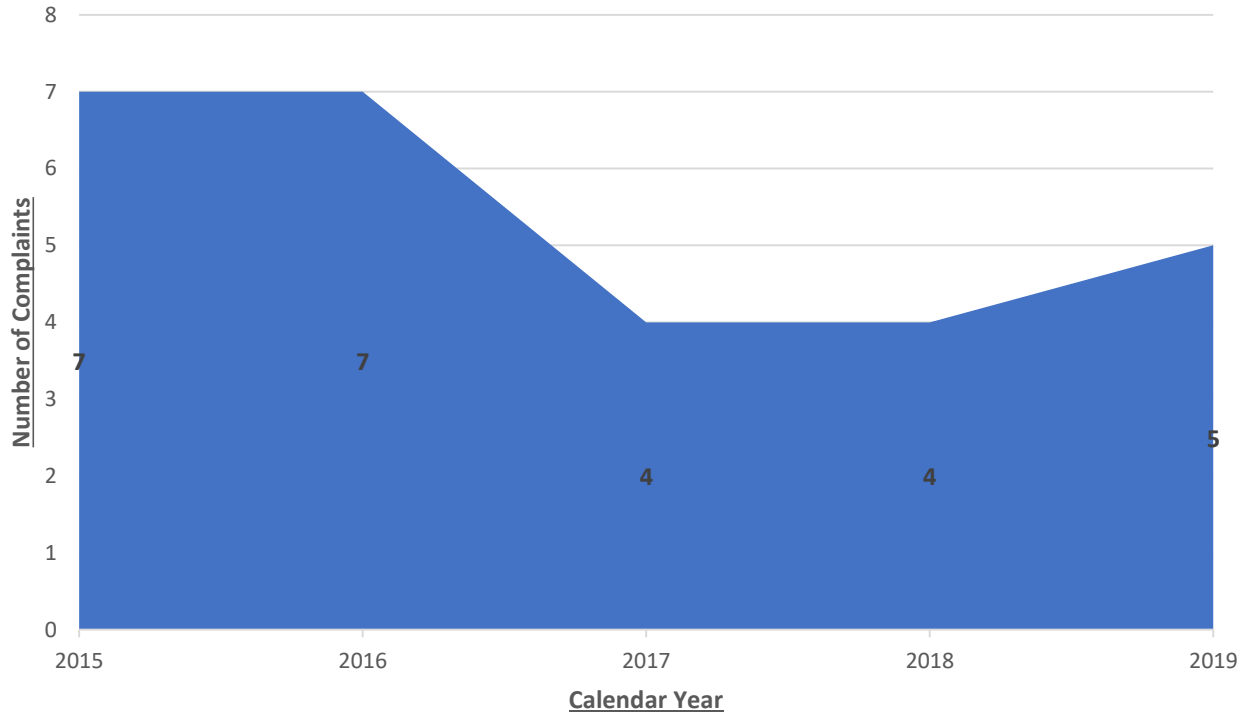

Overview of Complaints



Total Number of Complaints
against Department Members: 5

Percentage of Decrease/Increase
from Previous Year: +25%

Level I Complaints: 1

Level II Complaints: 4

Number of Complaints Forwarded
to Internal Affairs: 5

Dispositions

Sustained: 2

Not Sustained: 1

Exonerated: 0

Unfounded: 2