

TOWN ORGANIZATIONAL CHART

Fiscal Year 2025 (July 1, 2024 – June 30, 2025)

Effective 07/01/2024

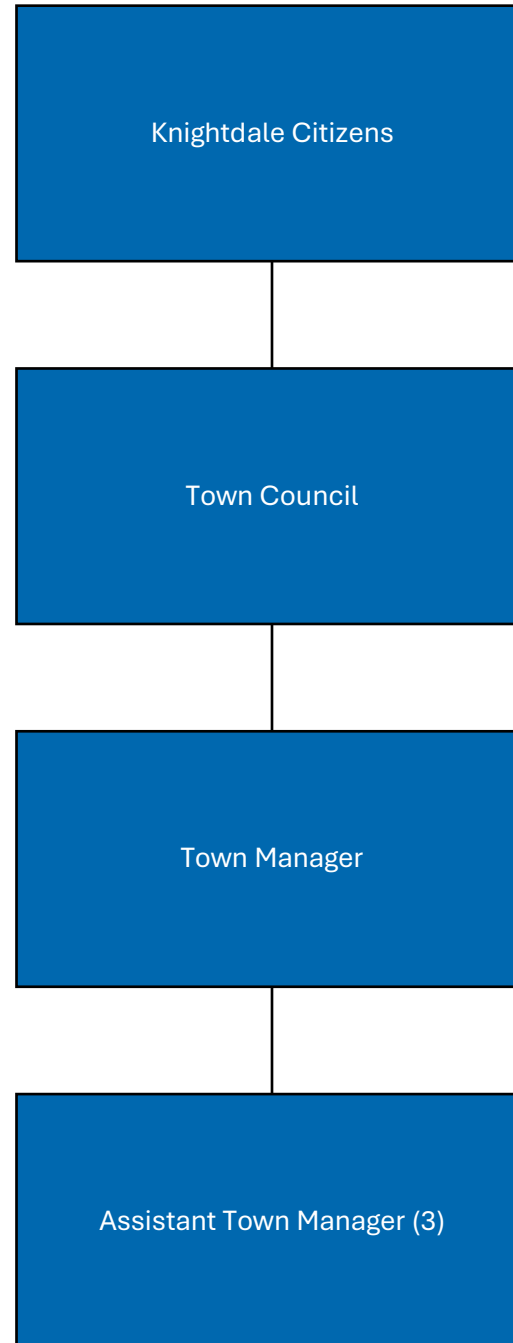

TOWN ORGANIZATIONAL CHART

Fiscal Year 2025 (July 1, 2024 – June 30, 2025)

Effective 07/01/2024

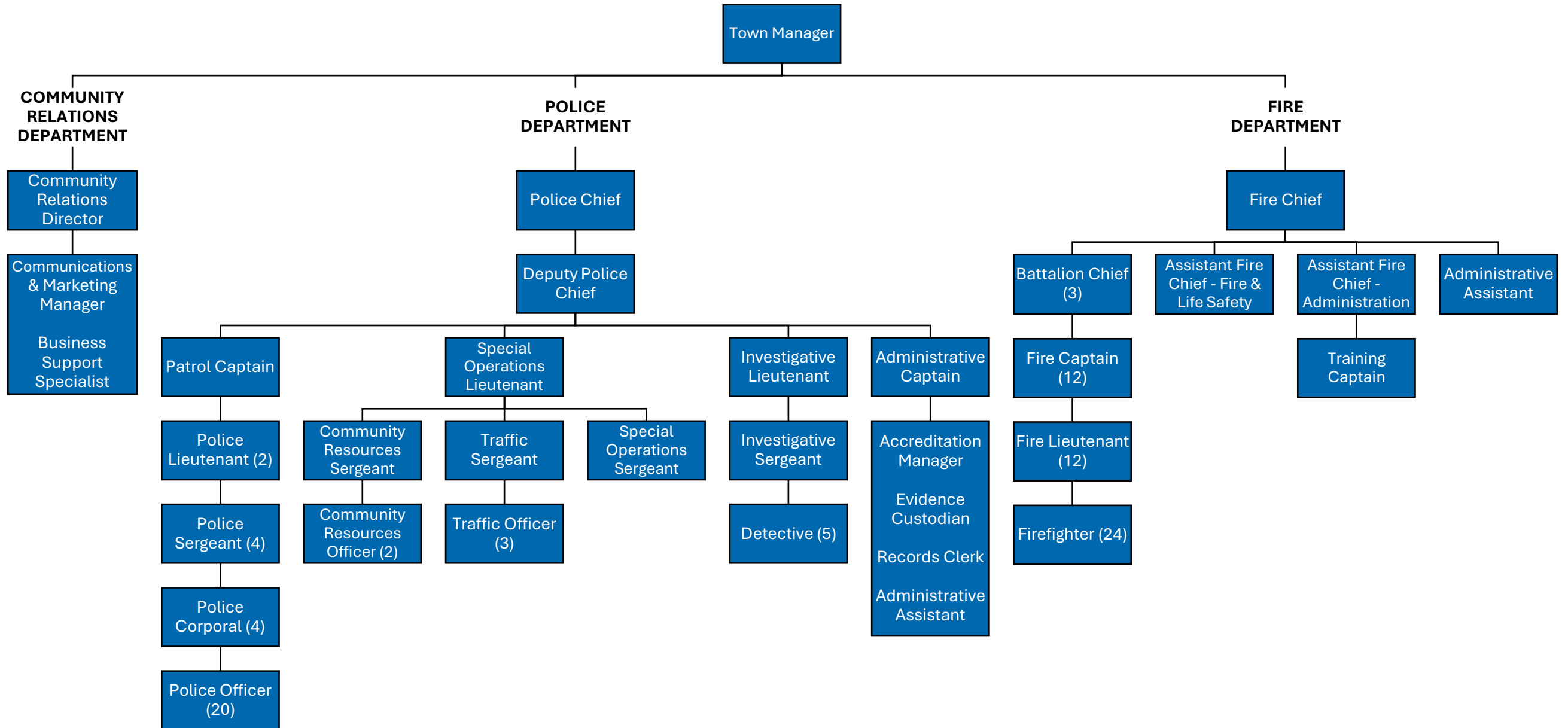

TOWN ORGANIZATIONAL CHART

Fiscal Year 2025 (July 1, 2024 – June 30, 2025)

Effective 07/01/2024

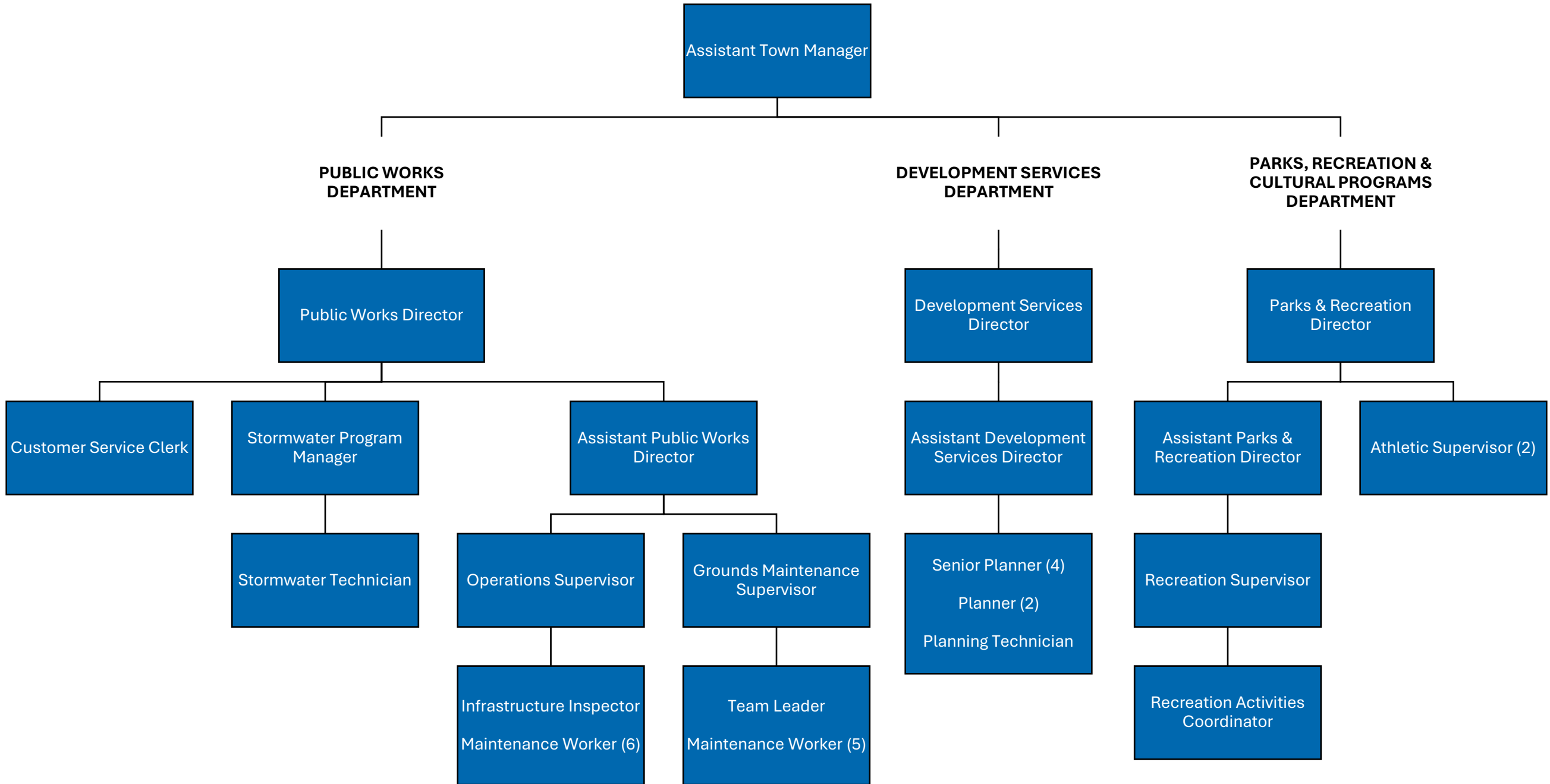

TOWN ORGANIZATIONAL CHART

Fiscal Year 2025 (July 1, 2024 – June 30, 2025)

Effective 07/01/2024

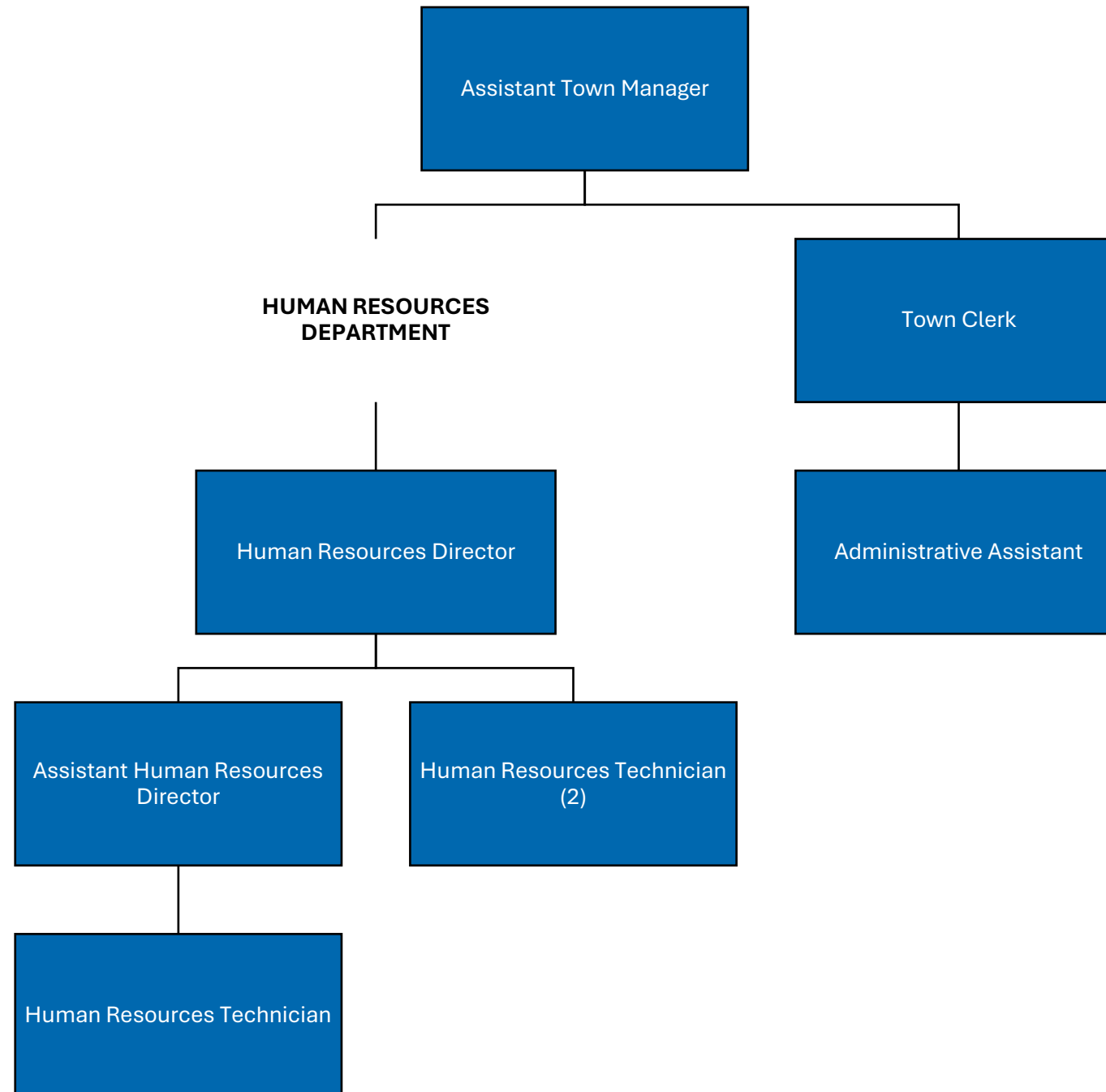

TOWN ORGANIZATIONAL CHART

Fiscal Year 2025 (July 1, 2024 – June 30, 2025)

Effective 07/01/2024

