

VICINITY MAP

SCALE: 1" = 1,000'

**CONTACT INFORMATION**

**PROPERTY OWNER**  
 BETHAL MOLDOVIAN BAPTIST CHURCH  
 731 SHEFFORD TOWN DR.  
 ROLESVILLE, NC 2757  
 PHONE:  
 EMAIL:

**CIVIL ENGINEER**  
 GROUNDED ENGINEERING  
 4909 LILES RD  
 RALEIGH, NC 27606  
 PHONE: 919.621.3671  
 EMAIL:  
 SEAN@GROUNDED-ENGINEERING.COM

**LANDSCAPE ARCHITECT**  
 SITE COLLABORATIVE, INC.  
 821 WAKE FOREST RD  
 RALEIGH, NC 27604  
 CONTACT: GRAHAM H. SMITH  
 PHONE: 919.805.3586  
 EMAIL:  
 GRAHAM@SITECOLLABORATIVE.COM

**ARCHITECT**  
 MAURER ARCHITECTURE  
 115.5 EAST HARGETT ST #300  
 RALEIGH, NC 27601  
 PHONE: 919.829.4969  
 EMAIL: MIKE@MAURERARCHITECTURE.COM

SITE DATA		
<b>SITE AREA= 4.4 Acres</b>		191,083 SF
<b>BUILDINGS</b>		
Sanctuary Building (299 SEATS)		12,400 SF
<b>OWNERS</b>		
Bethal Moldovian Baptist Church 731 Shefford Town Dr. Rolesville, NC 2757		
<b>PH:</b>		
<b>LAND USE</b>		
<b>SITE</b>	<b>USE</b>	<b>ZONING</b>
Existing:	Vacant	HB
Proposed:	Church	HB
<b>WATERSHED</b>		
Lower Neuse Watershed		
<b>PARKING</b>		
<b>REQUIRED</b>		
299 SEATS @ 0.6 SPACES PER		180 Spaces
<b>PROVIDED</b>		
Provided spaces		180 Spaces
<b>PROPOSED IMPERVIOUS</b>		
Building		12,400 SF
Concrete		9,068 SF
Asphalt		68,338 SF
<b>TOTAL</b>		<b>89,806 SF</b>
<b>PROPOSED IMPERVIOUS % OF SITE</b>		<b>47%</b>
<b>STORMWATER</b>		
Required Area @ 15% of impervious		13,471 SF
Storm Devise		13,522 SF
<b>REQUIRED CANOPY</b>		
<b>REQUIRED</b>		
10% of site		19,100 SF
<b>PROVIDED (Area in treed buffer)</b>		
Perimeter Buffers (less OHE buffer)		23,173 SF
Neuse River Buffer		11,474 SF
<b>TOTAL PROVIDED</b>		<b>26,850 SF</b>

# BETHAL MOLDOVIAN BAPTIST CHURCH

SKETCH PLAN  
 TOWN OF KNIGHTDALE

THE PROPOSED DEVELOPMENT WILL MEET THE TOWN OF KNIGHTDALE WATER ALLOCATION POLICY

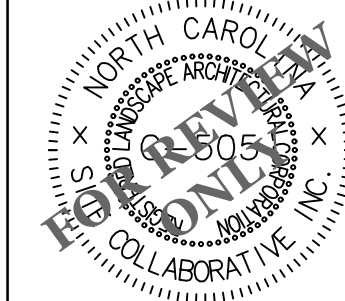

**REUSE OF DOCUMENT**  
 This document is the property of Site Collaborative Inc. The ideas and design incorporated on this document is an instrument of professional service and shall not be used for any other project without written authorization of Site Collaborative Inc.

Bethel Moldovian Baptist Church  
 Bethel Moldovian Baptist Church  
 704 Old Knight Road, Knightdale, NC

PROJECT NUMBER:  
20066

PROJECT PHASE:  
Sketch Plan

DATE:  
10.8.2021

SHEET TITLE:  
SKETCH PLAN  
SITE PLAN

SHEET NUMBER:

**L100**

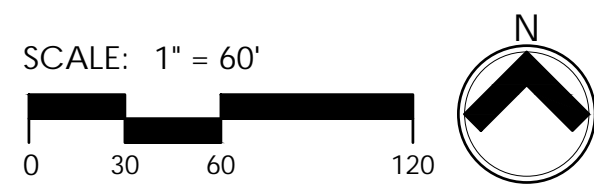
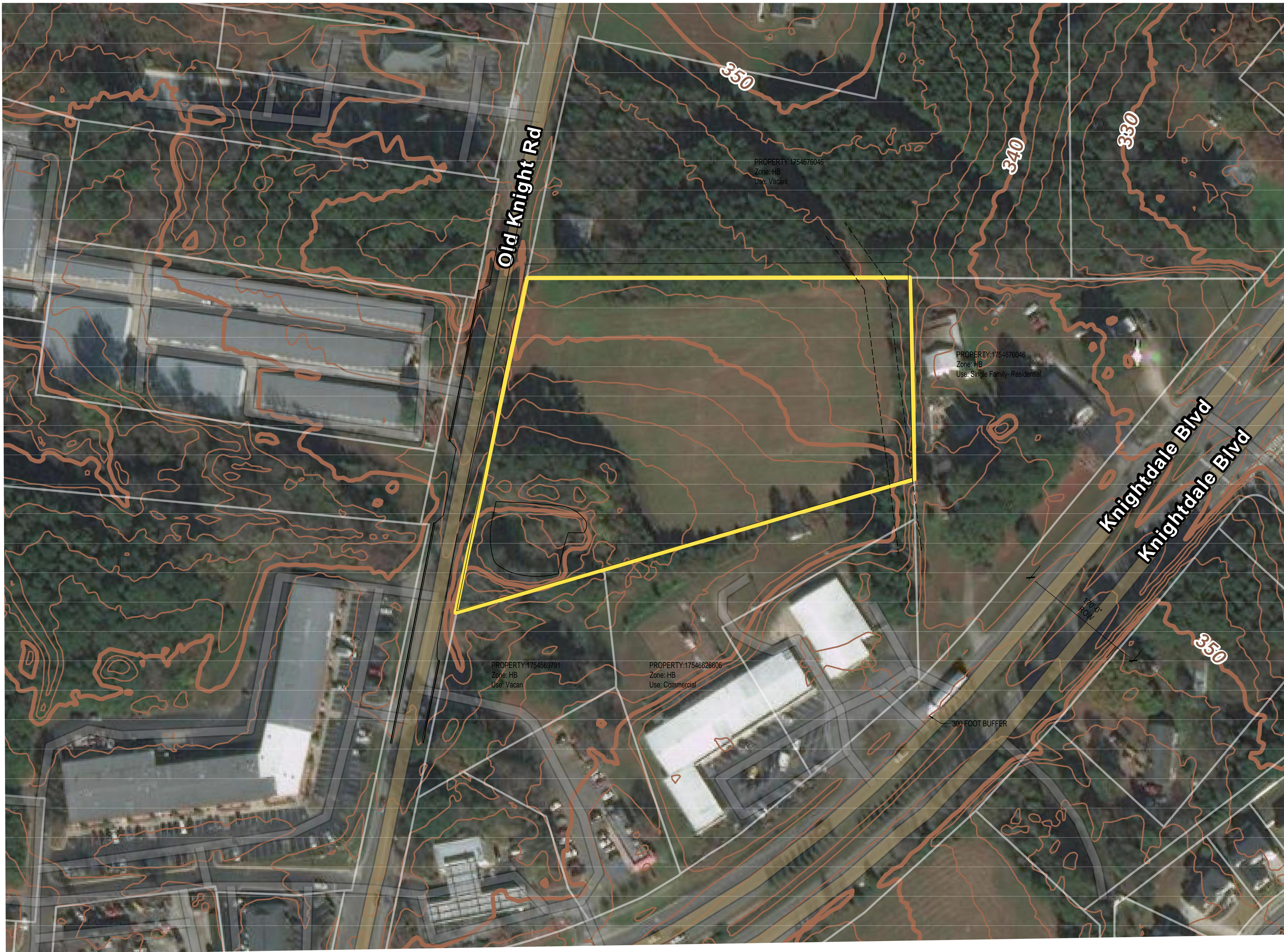

NO HISTORIC RESOURCES, STEEP SLOPES, STREAMS, OR OTHER UNIQUE LANDSCAPE FEATURES ARE VISIBLE ON THE THE SITE.

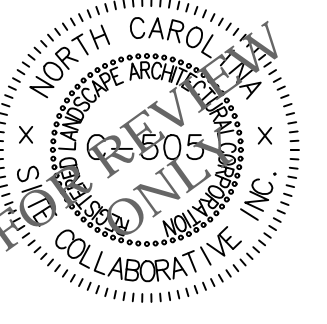

REUSE OF DOCUMENT  
 This document is the property of Site Collaborative Inc. The ideas and design incorporated on this document is an instrument of professional service and shall not be used for any other project without written authorization of Site Collaborative Inc.

**Bethel Moldovian Baptist Church**  
**Bethel Moldovian Baptist Church**  
 704 Old Knight Road, Knightdale, NC

PROJECT NUMBER:  
 20066

PROJECT PHASE:  
 Sketch Plan

DATE:  
 10.8.2021

SHEET TITLE:  
 SKETCH PLAN  
 BUFFER

SHEET NUMBER:  
**L200**



4 North Elevation  
SCALE: 1/8" = 1'-0"

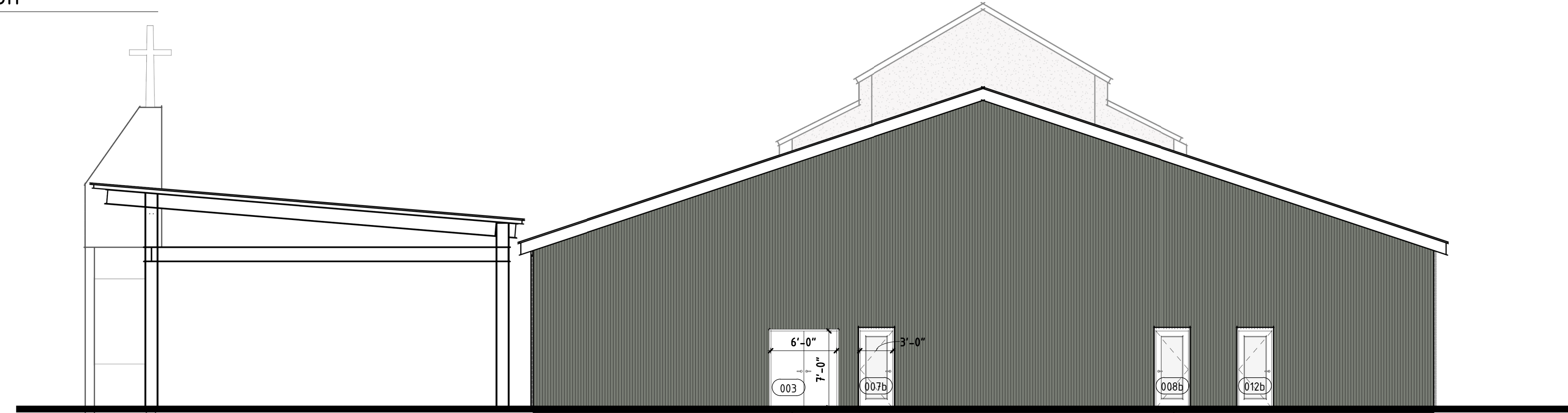

3 East Elevation  
SCALE: 1/8" = 1'-0"



2 West Elevation  
SCALE: 1/8" = 1'-0"



1 South Elevation  
SCALE: 1/8" = 1'-0"

Top of Wall  
14'-0"

Platform  
2'-0"

First Floor Plan  
0'-0"

New Building

Moldovan Baptist Church

Old Knight Road, Knightdale NC

DATE	10/05/21
DR.	Author
CH.	Checker
PROJ. #	21

Exterior  
Elevations

A201